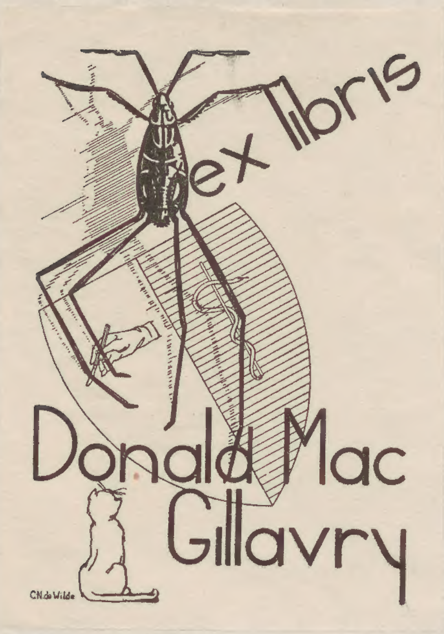
ex libris
Donald Mac
Gillavry
C.N. de Wilde

voet

Nederlandsche
Entomologische Vereeniging

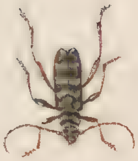

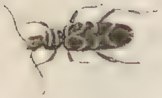

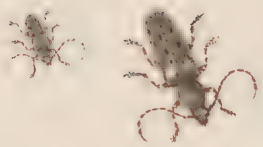

Cerambyx tergo glabro.

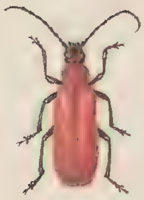

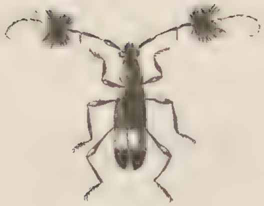

[illegible] N. York.

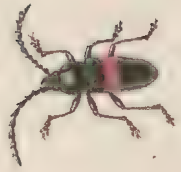

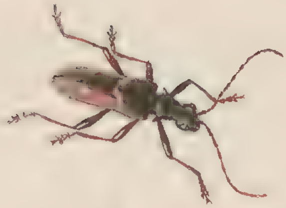

V

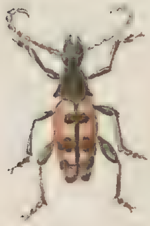

VII

VIII

IX

X

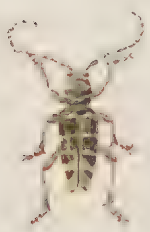

XI

XII

XIII

XIV

A

1

B

A

I

II

III

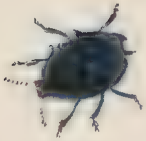

61265